Lumière
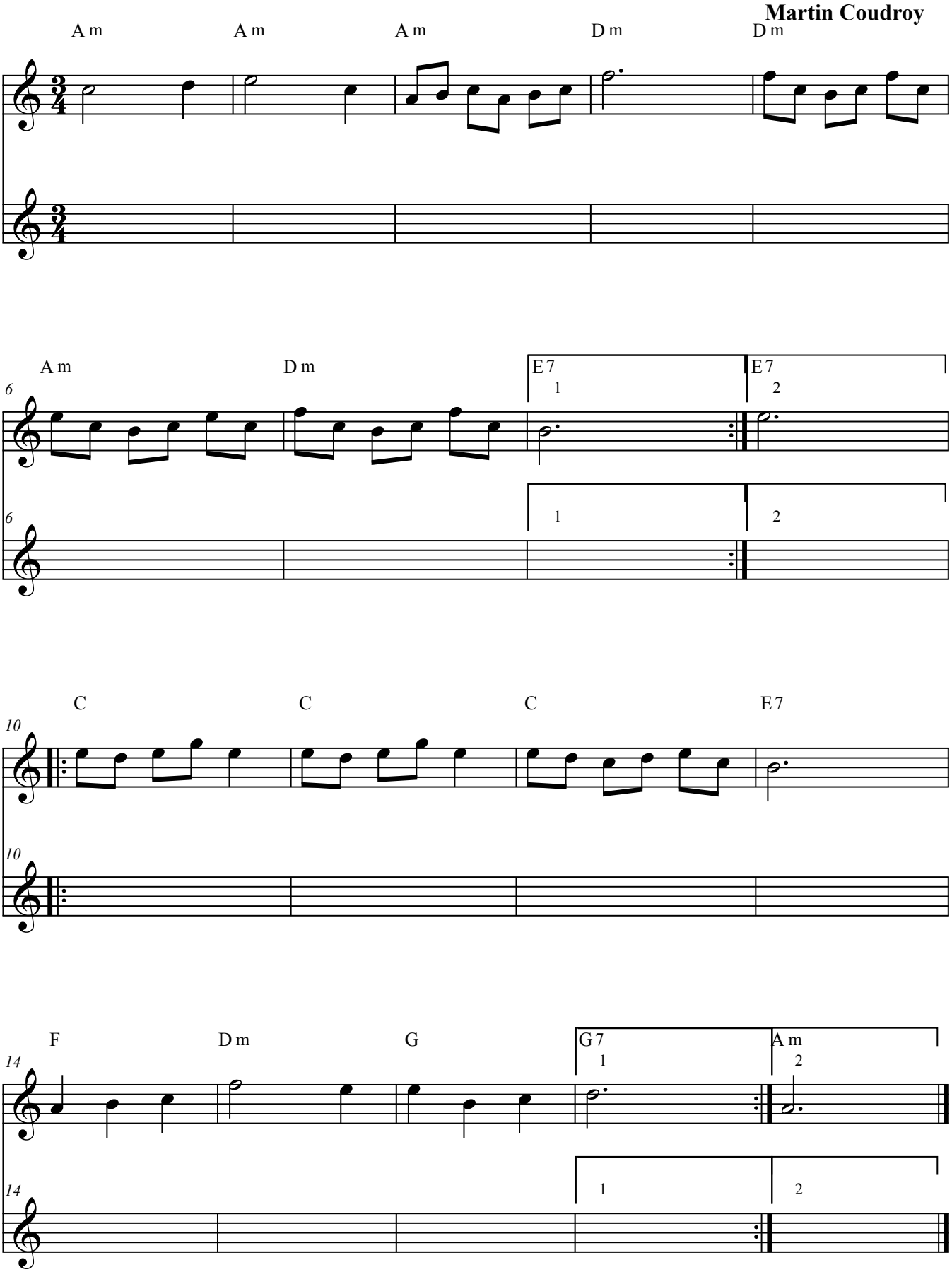
Martin Coudroy